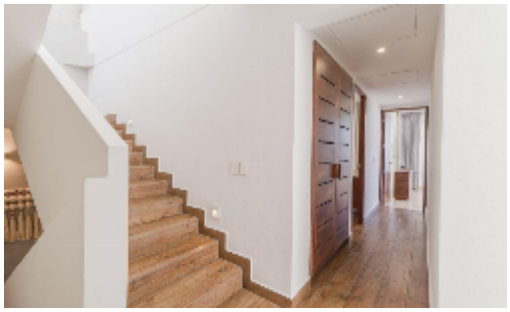

Townhouse1 TH1

$1,699,000.00 USD

South Shore	Type	Total m2	Bedrooms	Bathrooms
	Condos	**510.49**	**5**	**7**

Description

TH1 is a luxurious, newly remodeled townhouse boasting unparalleled ocean views just a 10-minute walk from Zona Romantica in Puerto Vallarta. With five bedrooms, five full bathrooms, and two half baths, it offers ample space for relaxation and entertainment. A private elevator ensures easy access to each of its four floors.Fully furnished with contemporary decor, features a spacious, modern kitchen and a dining area opening onto a breathtaking terrace. Its rooftop garden includes a private infinity pool and BBQ area, perfect for enjoying panoramic ocean views.Guests also have access to the building's amenities, enhancing their stay. Whether relaxing by the pool or exploring Puerto Vallarta's vibrant streets, offers an unforgettable vacation experience.

All information is deemed reliable but not guaranteed. The listings on this site are displayed courtesy of the IDX program of AMPI Vallarta Nayarit MLS and may not be the listings of the site owner.

MX Contact Info
Atún 118, Col. Las Gaviotas, Puerto Vallarta, Jalisco, 48328, MX
(322) 224-5416
info@paradisepropertiespv.com

US Contact Info
15107 25th Ave W, Lynnwood, Washington, 98087, USA
(206) 407-3266
info@paradisepropertiespv.com

All rights reserved, Copyright 2026 Paradise Properties