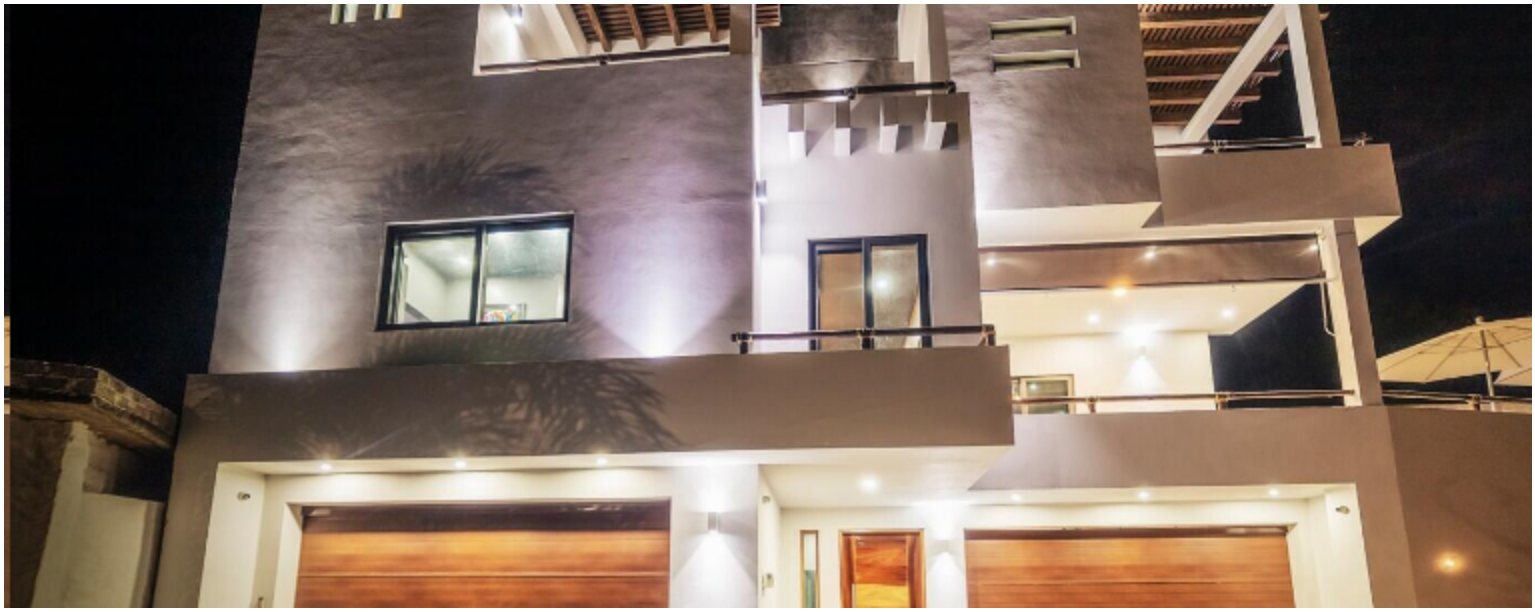

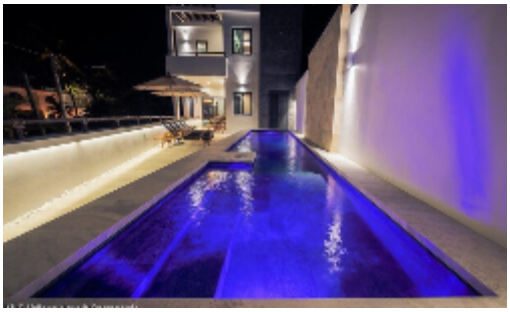

Casa Veinte

$869,000.00 USD

Nayarit Costa Norte	Type	Total m2	Bedrooms	Bathrooms
	Houses	**332.00**	**3**	**3**

Description

ENGLISH BELOW: Un seductor refugio moderno con vistas al mar en Aticama. Construido en 2023 con estándares de EE. UU. por un constructor estadounidense de gran reputación. Sumérgete en tu espectacular piscina privada; un oasis de total privacidad. A solo 2 cuadras de la playa/paseo maritimo y del paraíso marisquero. Disponible totalmente amueblado por $289,000 MXN adicionales. El vendedor está abierto a propuestas creativas. A seductive modern refuge with ocean views in Aticama. Built in 2023 to USA standards by USA builder with a strong local reputation. Dive into your spectacular private pool; an oasis of total privacy. Two blocks from the beach/boardwalk and the region's seafood paradise. Available fully furnished for an additional $289,000 MXN. Seller is open to creative proposals

All information is deemed reliable but not guaranteed. The listings on this site are displayed courtesy of the IDX program of AMPI Vallarta Nayarit MLS and may not be the listings of the site owner.

MX Contact Info
Atún 118, Col. Las Gaviotas, Puerto Vallarta, Jalisco, 48328, MX
(322) 224-5416
info@paradisepropertiespv.com

US Contact Info
15107 25th Ave W, Lynnwood, Washington, 98087, USA
(206) 407-3266
info@paradisepropertiespv.com

All rights reserved, Copyright 2026 Paradise Properties